

73A

73A SW 1-1'

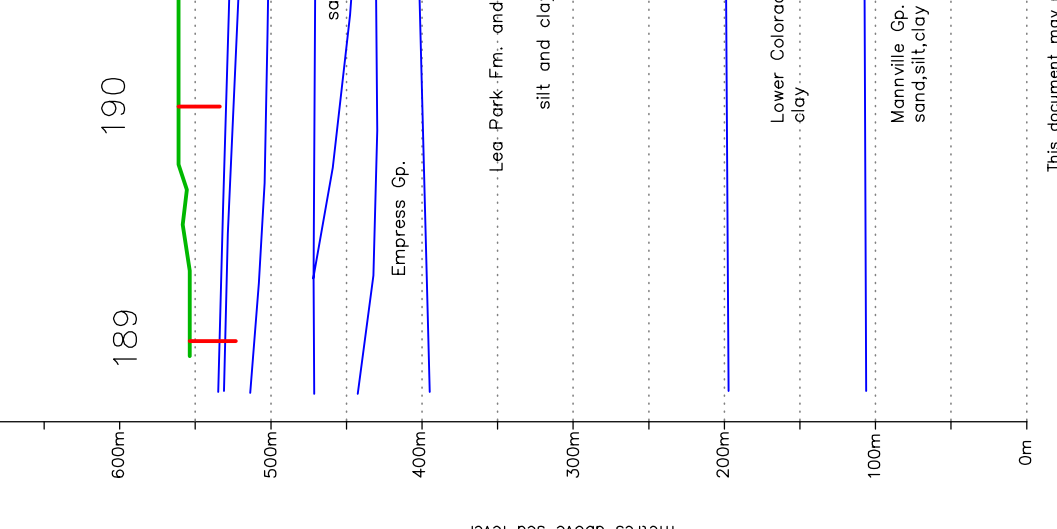

This document may not be copied without the consent of the author. It is the property of the author and is loaned to you for personal or internal use of the client, provided the original publication is cited where applicable.

73A NW 1-1'

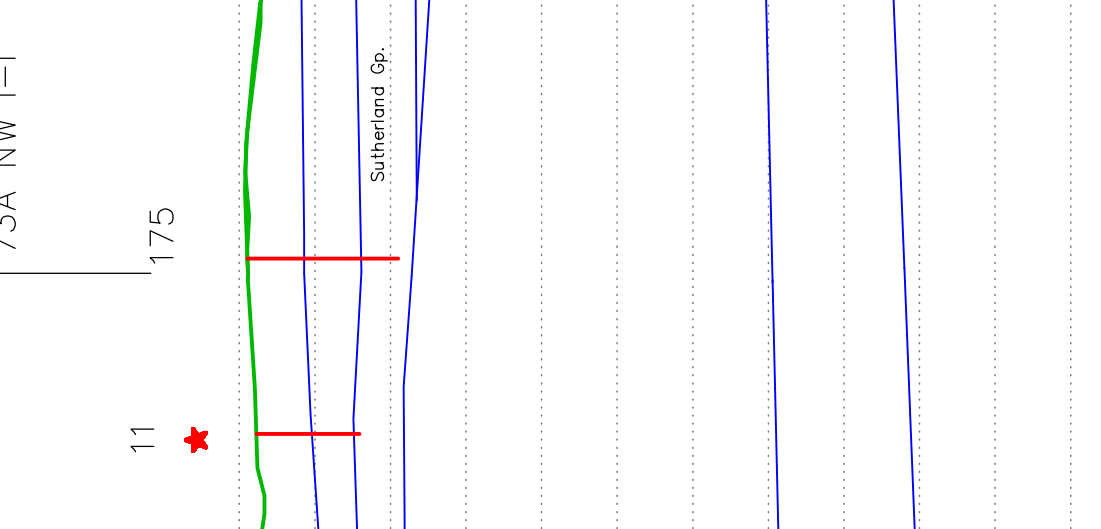

This document may not be copied without the consent of the author. It is the property of the author and is loaned to you for personal or internal use of the client, provided the original publication is cited where applicable.

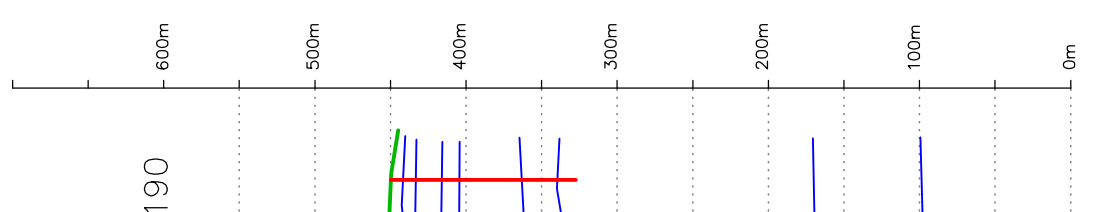

This document may not be copied without the consent of the author. It is the property of the author and is loaned to you for personal or internal use of the client, provided the original publication is cited where applicable.

Melfort Area
73A
CROSS SECTION
SW NW 1-1'

Testhole or Well

★ Flowing well

Accompanies:
Mullard, M.J., 1990: Geology and
Sedimentation of the Melfort
Area (73A), Saskatchewan, Saskatchewan
Research Council Report No. R720-6-E-90.
and drawing 73a.4.dwg

