



Environment Branch
Resources/Environment Group
1998

Geology and Hydrostratigraphy
Rosetown Area (720),
Saskatchewan

Map 8 Surficial Sand Aquifers

South Saskatchewan Alluvium

Surficial Sand Aquifers

Thickness (metres)

LEGEND

F — F' Cross Section

○ E-log only

⊕ E-log, geologist description

⊙ E-log, driller's log

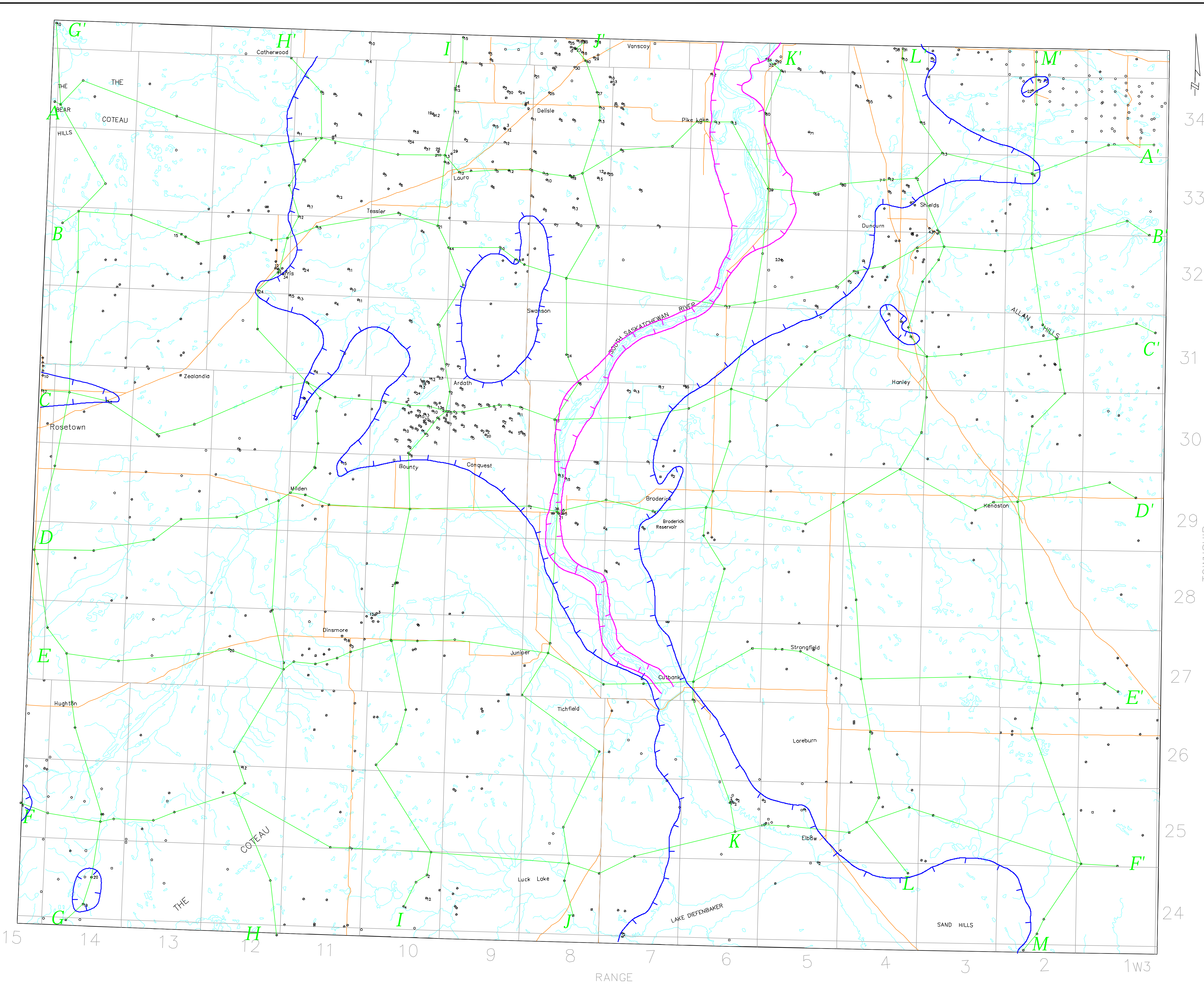

34
33
32
31
30
29
28
27
26
25
24

TOWNSHIP

15 14 13 12 11 10 9 8 7 6 5 4 3 2 1W3

RANGE

This document may not be copied without the consent of the authors. However, copies may be made, except for resale, for personal or internal use of the client, provided the original publication is cited where applicable.

These maps are accompanied by a series of cross sections which depict the subsurface units along the transects shown on the map. The maps and cross sections are representations of the data taken from the testholes and wells indicated on the maps. The boundaries outline areas in which the aquifer or geologic unit is likely to be found. Aquifers and other geologic units may not always occur continuously within the areas shown, may not be found at a specific site or may occur at elevations other than those indicated. Discontinuous water bearing zones may be found outside the boundaries shown.

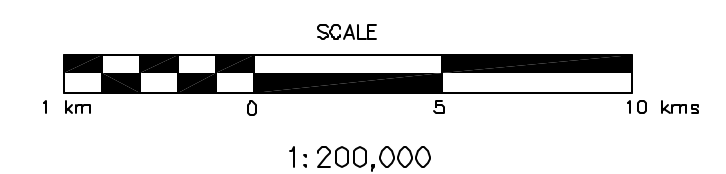

DIGITAL BASE MAP FROM CSMA

A portion of this work was done under contract to the Saskatchewan Water Corporation. This support is gratefully acknowledged.



Accompanies:
Simpson, M.A., 1998; Geology and Hydrostratigraphy of the Rosetown Area (720), Saskatchewan. Saskatchewan Research Council Report No.10416-2C98.

Acad drawing:rosetown.dwg