

C'

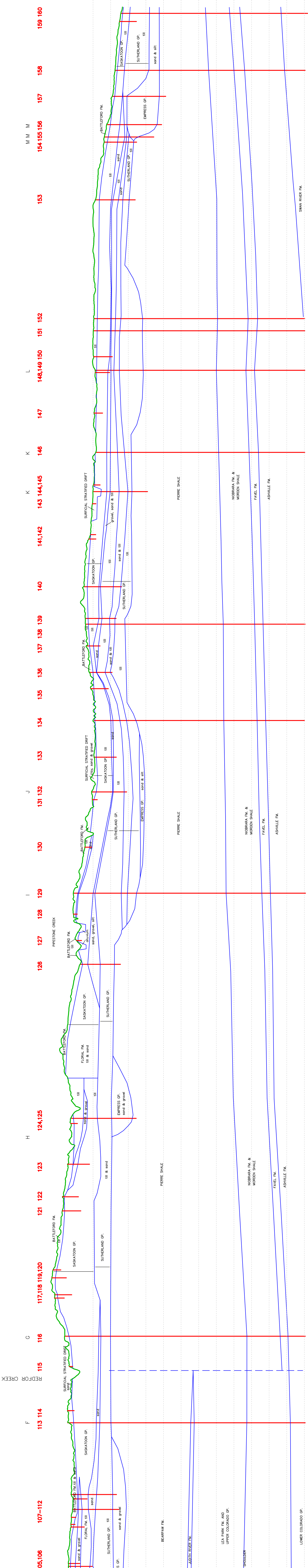

Melville Region (62L4K)
CROSS SECTION
C-C'

155=wellbore number

Location of testhole/well
Indicates top and bottom

This document may not be copied without the consent of the
Saskatchewan Geological Survey, Regina, Saskatchewan, Canada.
For personal or internal use of the client, provided the
original publication is cited where appropriate.

Accompanies SRC report 10416-1C99
Drawing name: 62L4K_C.dwg
Date: March 1999